

Course packet	location	Calendar week	date	Course duration	registration
	Heilbronn	3-9	*January - February 2020		
1120E1/E2	Heilbronn	11	09.03.20 – 13.03.20	5 days	
1320E1/E2	Heilbronn	13	23.03.20 – 27.03.20	5 days	
1720E1/E2	Heilbronn	17	20.04.20 – 24.04.20	5 days	
1920E1/E2	Heilbronn	19	04.05.20 – 08.05.20	5 days	
4120E1/E2	Heilbronn	41	05.10.20 – 09.10.20	5 days	
4320E1/E2	Heilbronn	43	19.10.20 – 23.10.20	5 days	
4520E1/E2	Heilbronn	45	02.11.20 – 06.11.20	5 days	
4720E1/E2	Heilbronn	47	16.11.20 – 20.11.20	5 days	
4920E1/E2	Heilbronn	49	30.11.20 – 04.12.20	5 days	
Course packet E1 includes control system with HITACHI-PLC					
Course packet E2 includes control system with SIEMENS-PLC					

* We kindly ask for your understanding regarding the customer training which was scheduled for November and December 2020. Due to the current rate of infection, the training cannot be held at this time. We will continue to observe the current COVID 19 infection rate and inform you of any changes related to the training.

If you are interested, please contact ✉ training@wolffkran.de

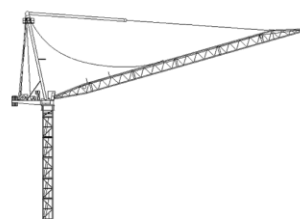
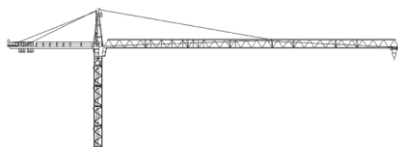

Please note:

For „K“ climbing course is an individual agreement with the customer required. The training will take place at customer's site.

The „M“ theory course will take place in the training centre Heilbronn or at customers location. The „P“ praxis course will take place at customers location.

„E“ courses will take place at the training centre in Heilbronn.

„E“ course starts on the first day at 11:00am. The other days will be start at 08:00am and finish at 04:00pm. On the last day the course will be end at 12:00am.

Other trainings combinations are possible.

