

| Course packet | location | Calendar week | date | Course duration | registration |
|---|-----------|---------------|--------------------------|-----------------|--------------|
| | Heilbronn | 3 - 9 | *January – February 2020 | | |
| 520E1/E2 | Heilbronn | 5 | 27.01.20 – 31.01.20 | 5 days | |
| 720E1/E2 | Heilbronn | 7 | 10.02.20 – 14.02.20 | 5 days | |
| 920E1/E2 | Heilbronn | 9 | 24.02.20 – 28.02.20 | 5 days | |
| 1120E1/E2 | Heilbronn | 11 | 09.03.20 – 13.03.20 | 5 days | |
| 1320E1/E2 | Heilbronn | 13 | 23.03.20 – 27.03.20 | 5 days | |
| 1720E1/E2 | Heilbronn | 17 | 20.04.20 – 24.04.20 | 5 days | booked out |
| 1920E1/E2 | Heilbronn | 19 | 04.05.20 – 08.05.20 | 5 days | |
| 4120E1/E2 | Heilbronn | 41 | 05.10.20 – 09.10.20 | 5 days | |
| 4320E1/E2 | Heilbronn | 43 | 19.10.20 – 23.10.20 | 5 days | |
| 4520E1/E2 | Heilbronn | 45 | 02.11.20 – 06.11.20 | 5 days | |
| 4720E1/E2 | Heilbronn | 47 | 16.11.20 – 20.11.20 | 5 days | |
| 4920E1/E2 | Heilbronn | 49 | 30.11.20 – 04.12.20 | 5 days | |
| <p>Course packet E1 includes control system with HITACHI-PLC</p> <p>Course packet E2 includes control system with SIEMENS-PLC</p> | | | | | |

If you are interested, please contact ✉ training@wolffkran.de

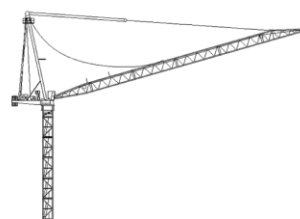
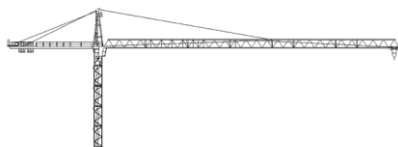

Please note:

For „K“ climbing course is an individual agreement with the customer required. The training will take place at customer's site.

The "M" theory course will take place in the training centre Heilbronn or at customers location. The "P" praxis course will take place at customers location.

"E" courses will take place at the training centre in Heilbronn.

"E" course starts on the first day at 11:00am. The other days will be start at 08:00am and finish at 04:00pm. On the last day the course will be end at 12:00am.

Other trainings combinations are possible.

